

# LANCASTER COUNTY

DATE

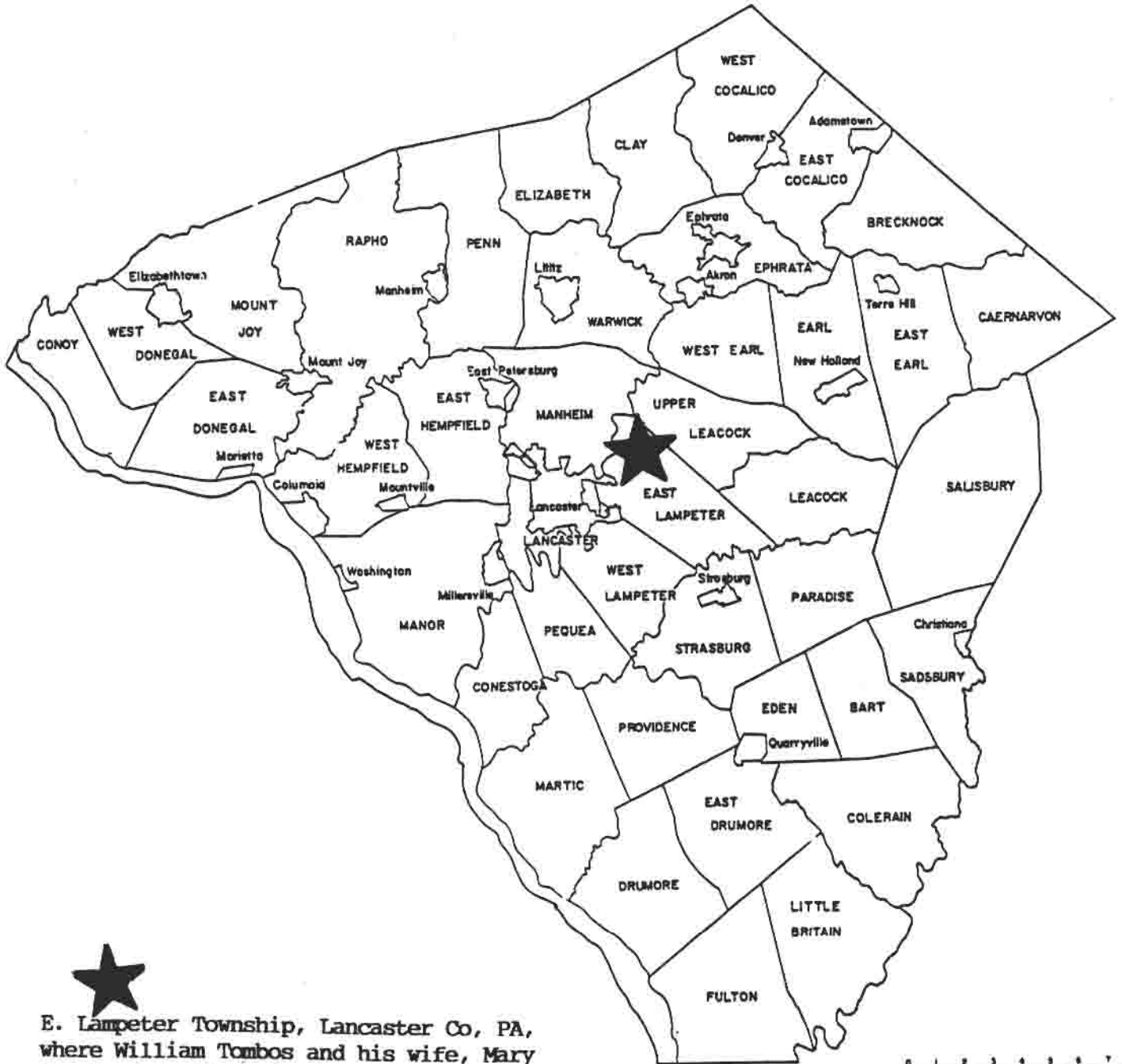

★  
E. Lampeter Township, Lancaster Co, PA,  
where William Tombos and his wife, Mary  
Ann Herzkey lived in the first half of  
the 19th Century, raising six Tombow  
children to maturity

0 1 2 3 4 5 6 7 8  
SCALE IN MILES

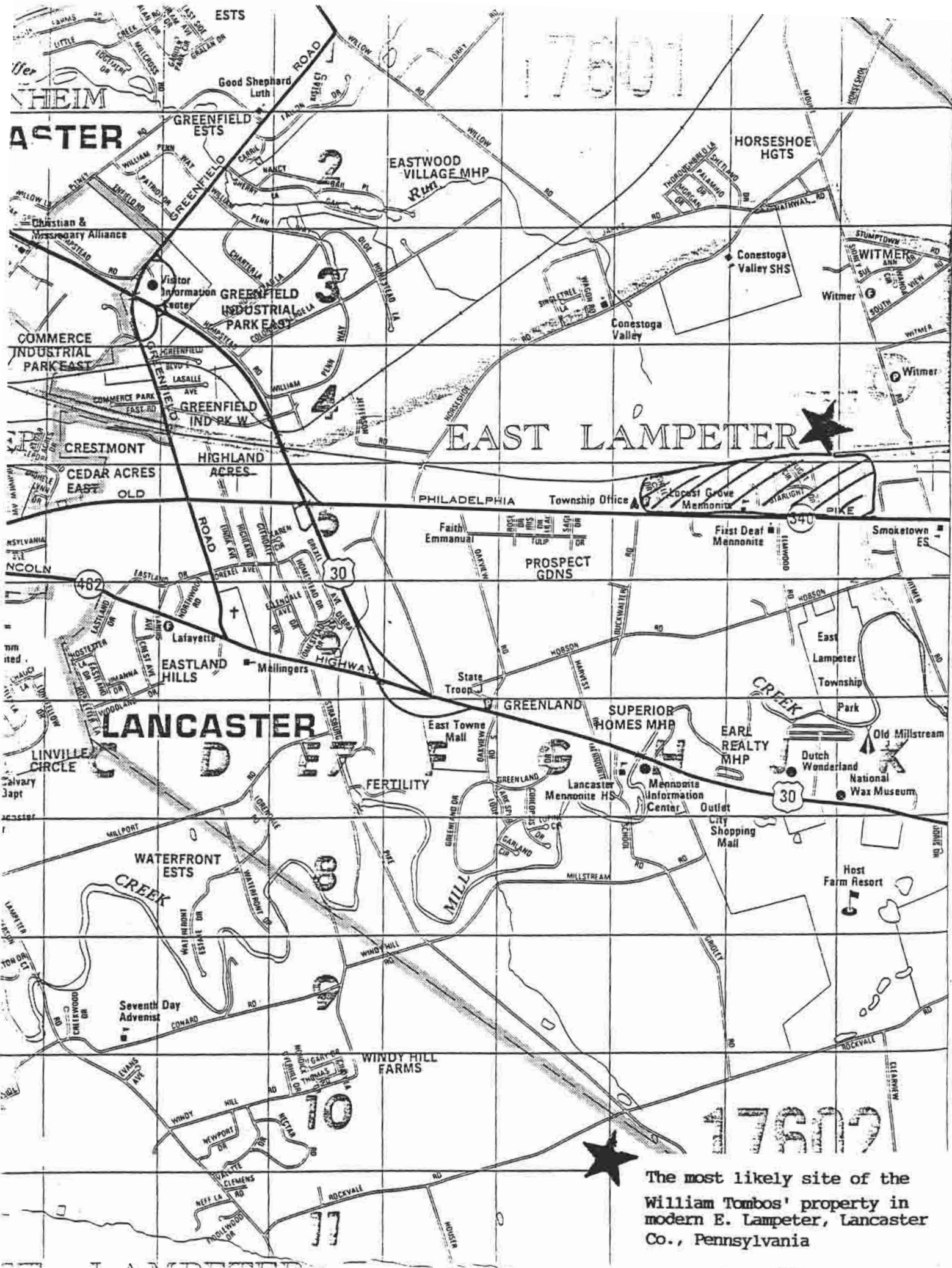

The most likely site of the William Tombos' property in modern E. Lampeter, Lancaster Co., Pennsylvania

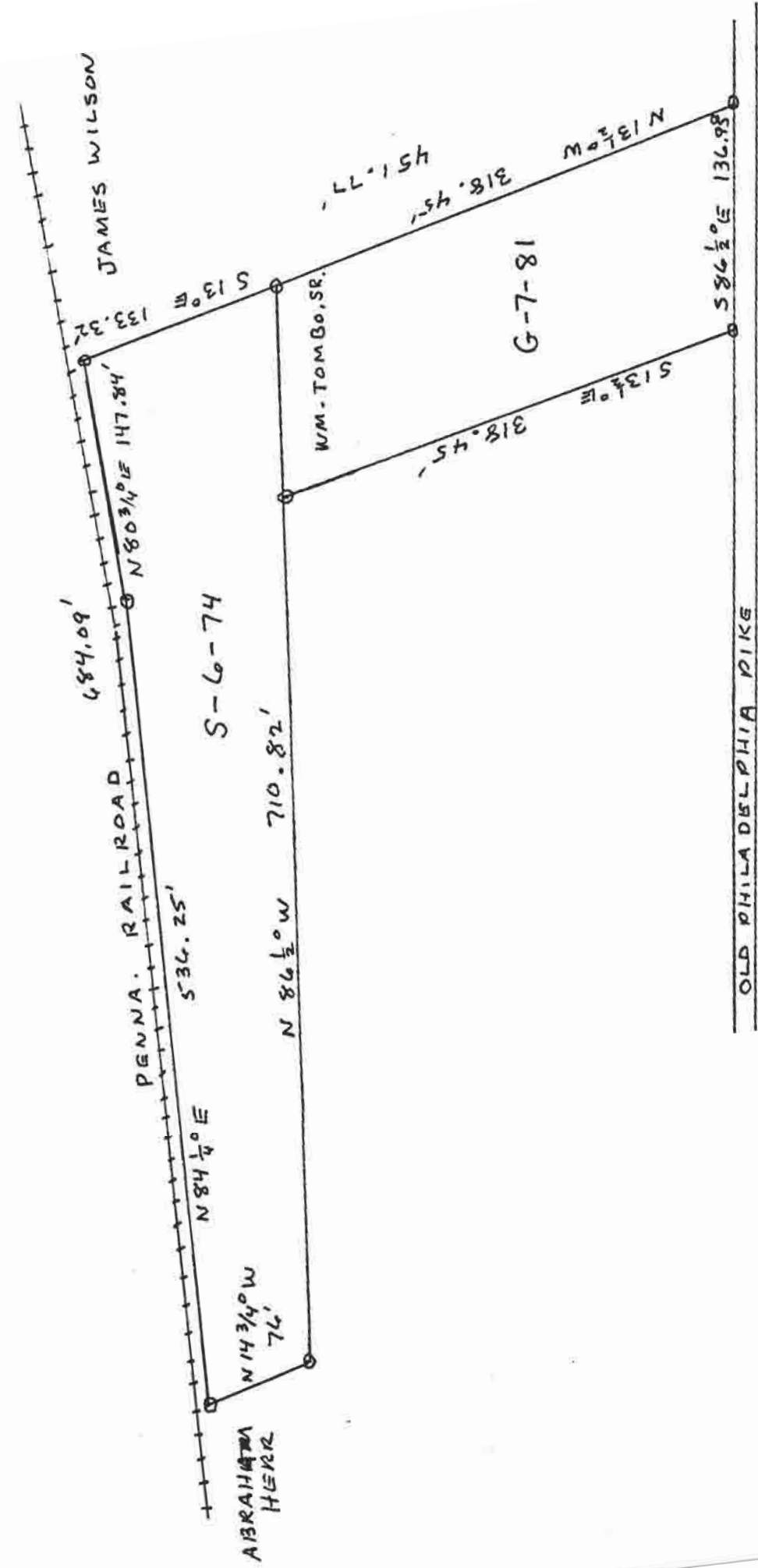

★ The dimensions and shape of the William Tombo's property in E. Lampeter Township, PA



1847

[ No. 1. ]

ENUMERATION and actual value of all Property, Real and Personal, and other objects and thi

Names of Owners of Real Property.	By whom Occupied.	Seated Lands.		Unseated Lands.		Seated Town Lots.		Above the age of four years		Wharves.		
		Number of Acres.	Gross actual value, including improvements, such as Houses, Barns, Furnaces, Forges Foundries, Bloomeries, Distilleries, Breweries, Tanneries, Mills and Manufactories of all descriptions. Dollars.	Number of Acres.	Gross actual value. Dols.	Lots or parts of Lots.	Gross actual value, including all improvements. Dols.	Horses, Mares, Geldings & Mules.	Gross actual value. Dols.	Cattle.	Gross actual value. Dols.	
Ewart, Andrew Smith, Henry Shoup, Martin Steman, H. Herr Snavely, Christian Swagare, Jesse	Jacob F. Herr	36	1700				1	50	2	22		
		12	720						1	10		
		6	550						1	10		
		2 1/2	2500									
		7	800							1	10	
		1/2	200									
Tombo William, Senior Ditto Tombo William, Junior	Ditto	12	1300				2	40	1	15		
		1/2	150									
		1/2	250								10	

1847 Tax Record of William Tombo and his son, William, Jr.



Objects specially assessed

City, District, Township or Borough purposes, at the actual value thereof.

All household furniture, including gold and silver plate,	Value		Dols.
	No.	Dols.	
Pleasure carriages.	1	50	
Trades, occupations and professions.			
Offices & posts of profit.			
Actual value, or yearly income arising therefrom.			
Grand total for county purposes.			4822
Yearly income from trades, occupations and professions above \$200, a tax of one per cent. on every dollar thereof.			
Yearly income above \$200.			
Yearly income on salaries and emoluments of office, above \$200, a tax of two per cent. on every dollar thereof.			
Grand total of all objects made taxable for State purposes.			4772
State tax.			14.82
Total County tax.			7.23
			970
			560
			2500
			828
			200
			1365
			150
			260
			2.0
			.2
			.3



1847 Tax Record of William Tombo and his son, William Jr. (Cont.)

|||